

# Proactive Advising for Student Success

## Data Driven Advising and the Road Ahead 360 Advising Metrics

Ben Passmore

Average Credits per Semester  
for All UW System Undergraduates

	2014-15	2015-16	2016-17	2017-18
Average Credits per Semester	11.7	11.7	11.7	11.8

## Average Credits per Semester for UW System Undergraduates

	2014-15	2015-16	2016-17	2017-18
Full-Time	14.2	14.2	14.2	14.3
Part-Time	6.8	6.9	6.8	7.1
All	11.7	11.7	11.7	11.8

## Average Credits per Semester for UW System Undergraduates

	2014-15	2015-16	2016-17	2017-18
Full-time Undergraduates	14.2	14.2	14.2	14.3
First-time Full-time Freshman	14.5	14.5	14.5	14.6

# Underrepresented Minority Students

Average Credits for All Undergraduates  
By URM Status

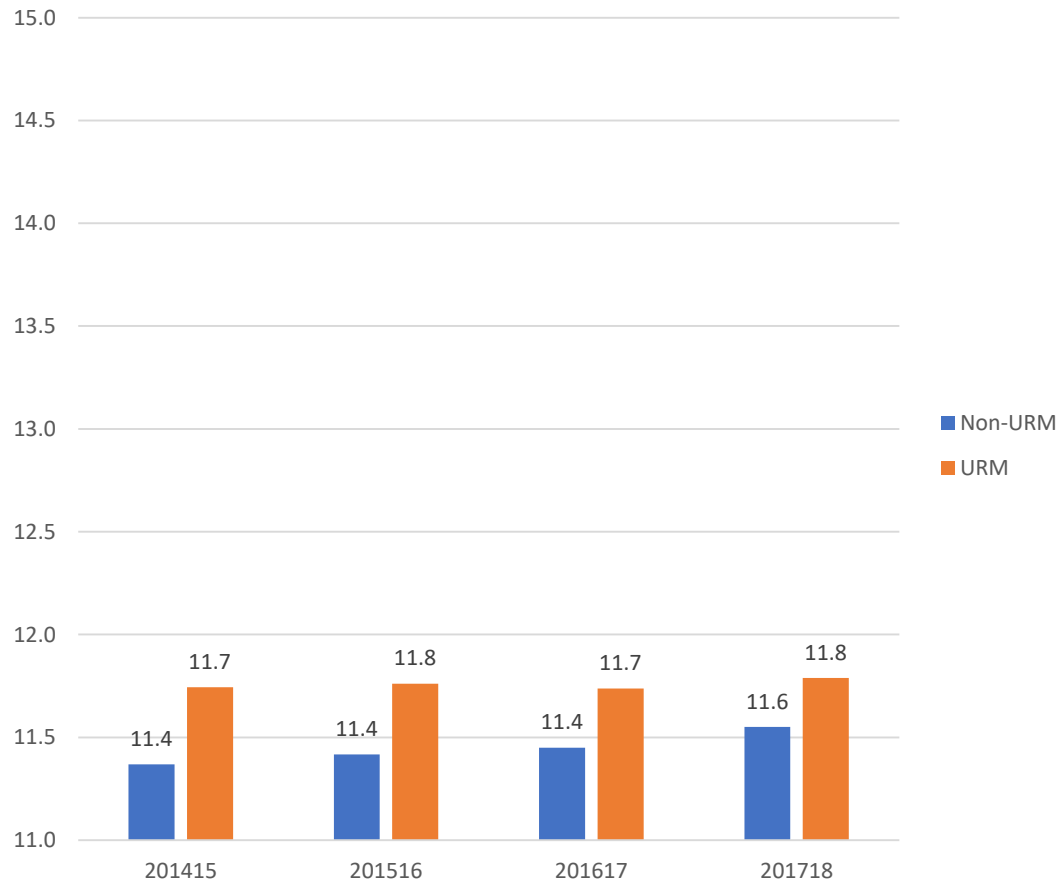

Average Credits for Full-time Undergraduates  
By URM Status

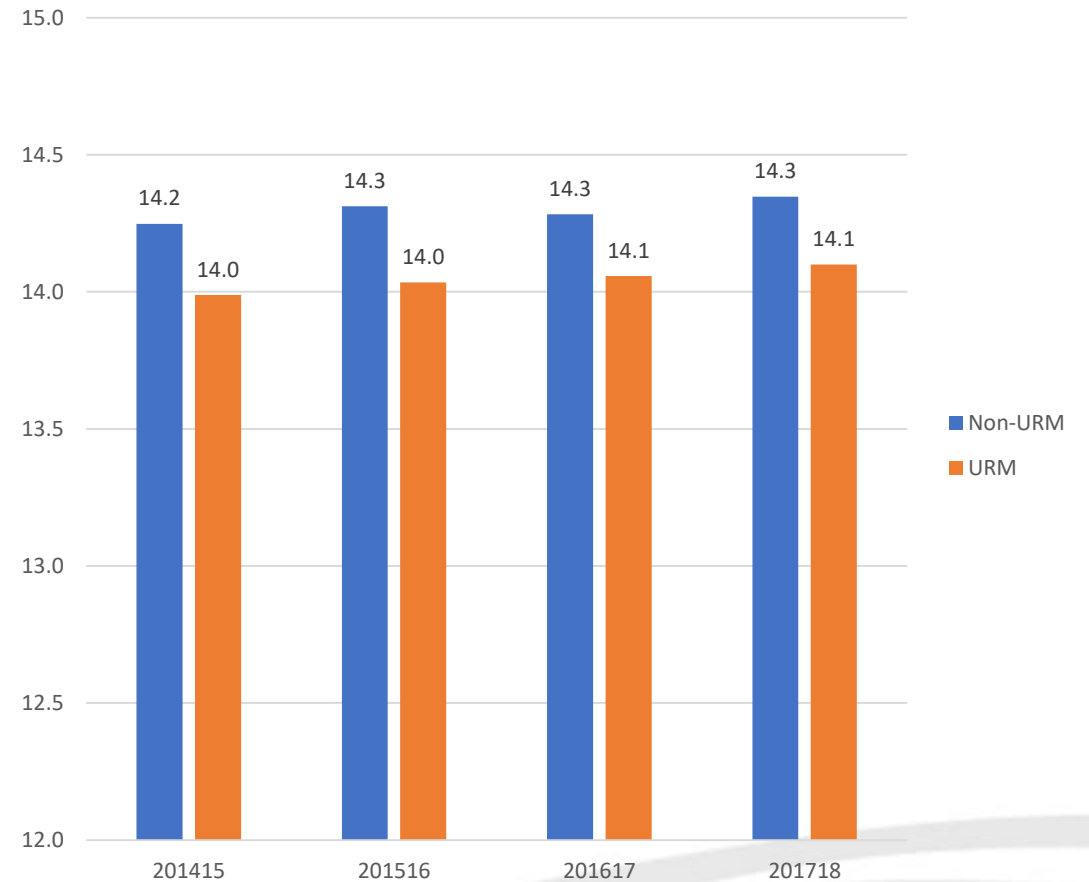

# First-Generation Students

Average Credits for All Undergraduates  
by First-Generation Status

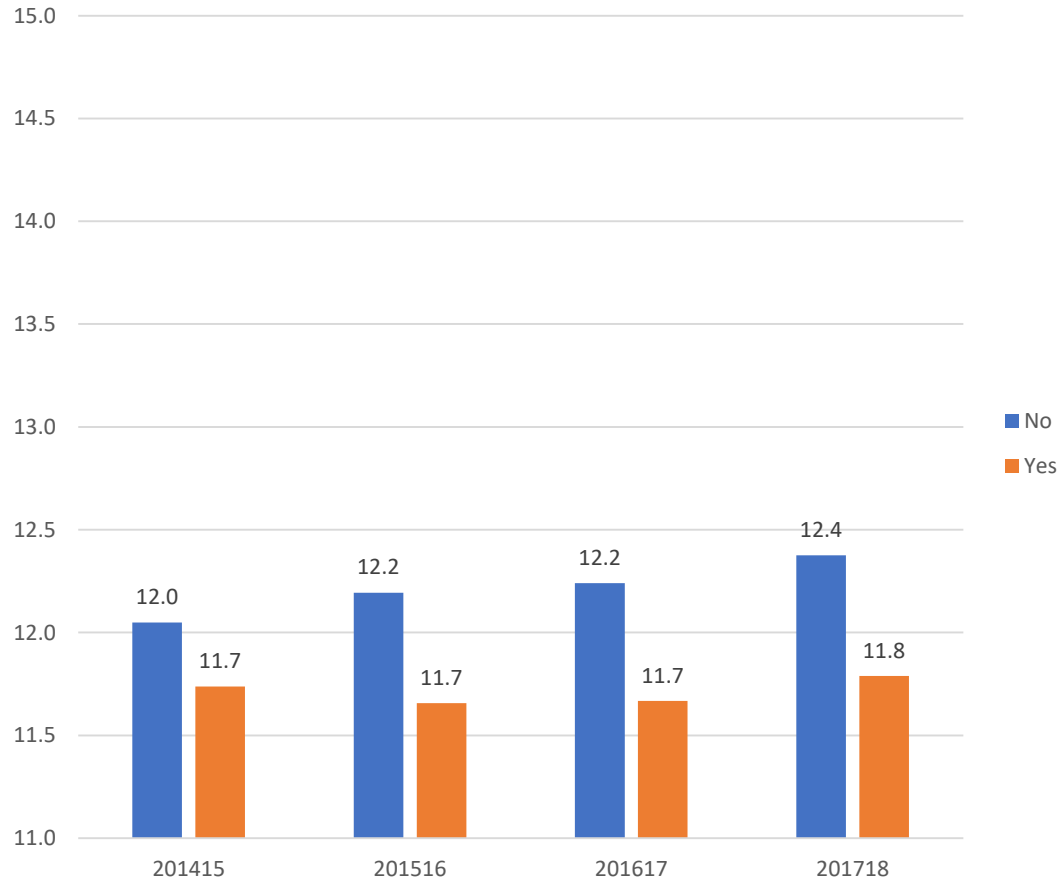

Average Credits for Full-time Undergraduates  
by First-Generation Status

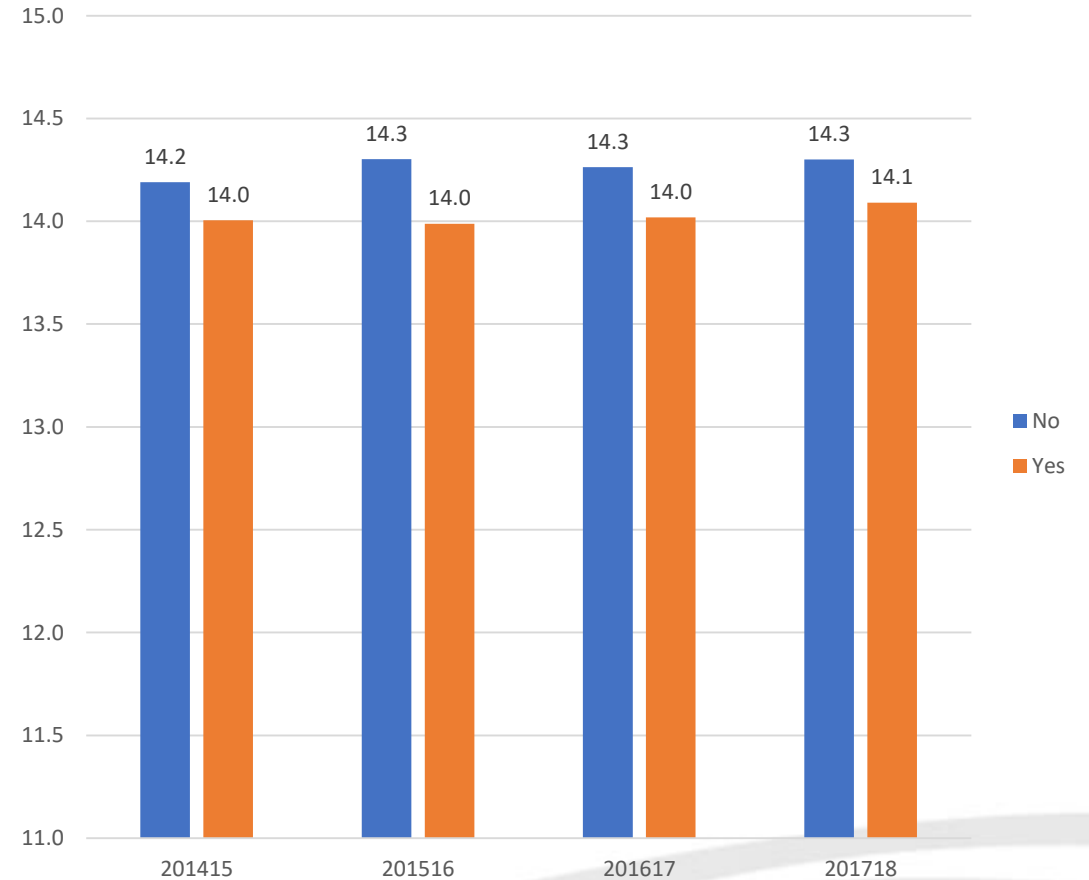

# Gender

### Average Credits for All Undergraduates by Gender

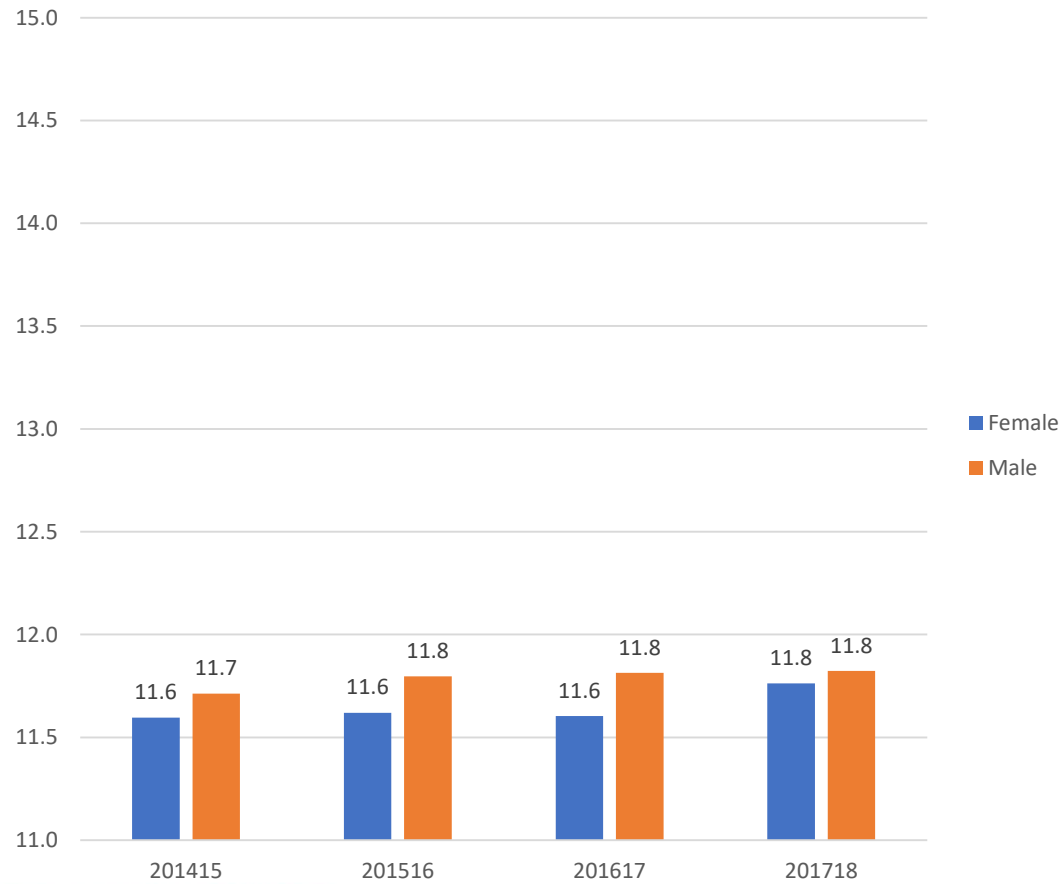

### Average Credits for Full-time Undergraduates by Gender

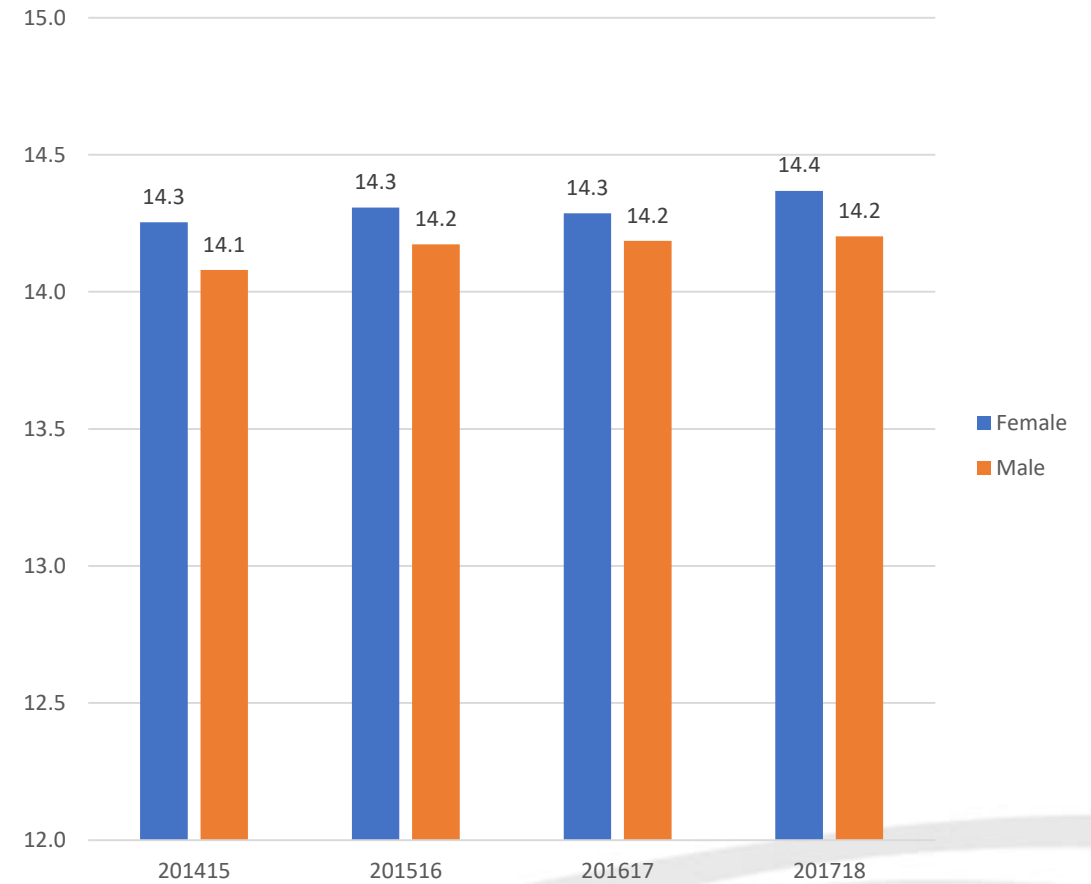

# Retention & Graduation

## Retention Rates

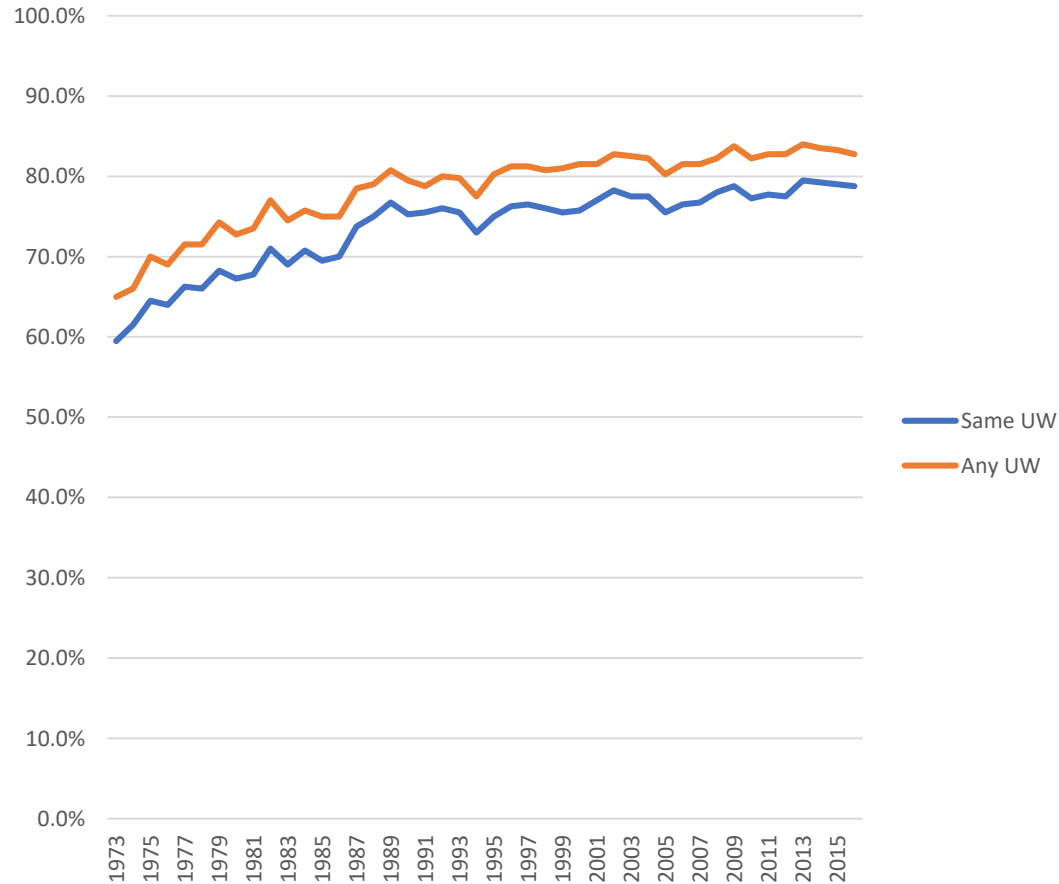

## Graduation Rates

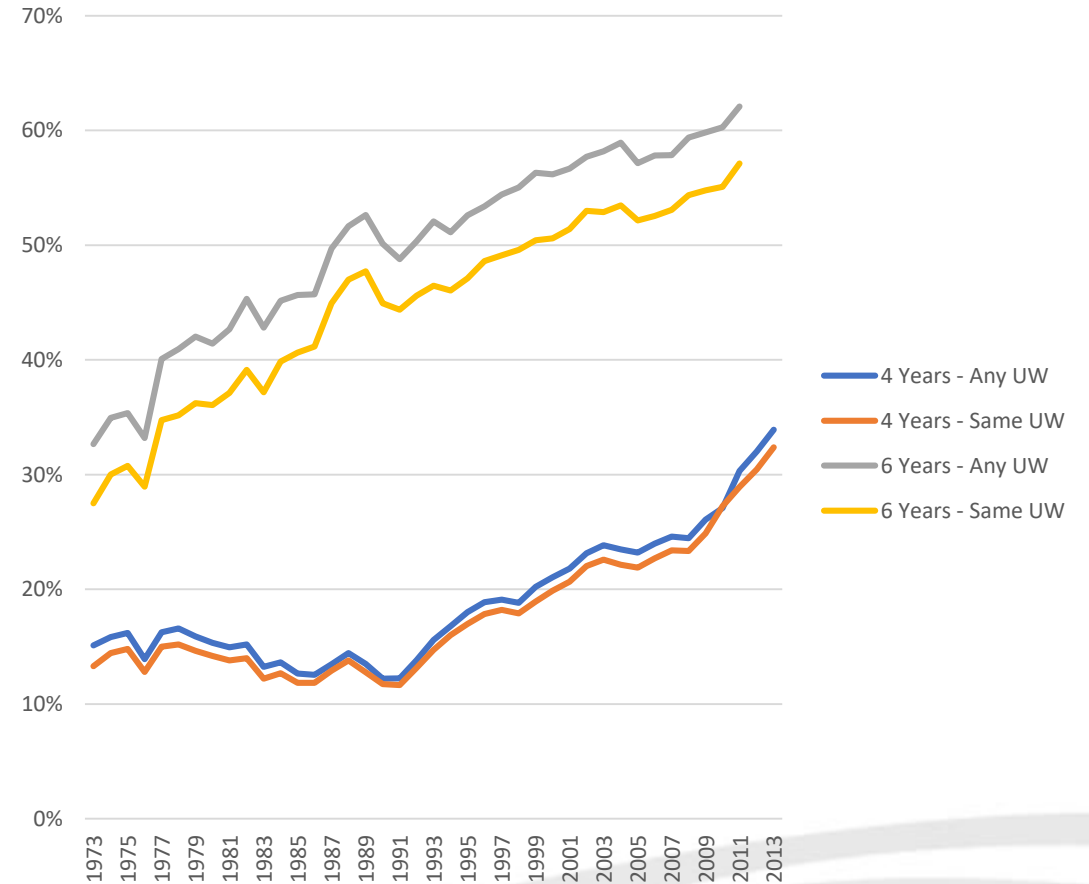



# Retention Rates for 2016 Fall Entering Class

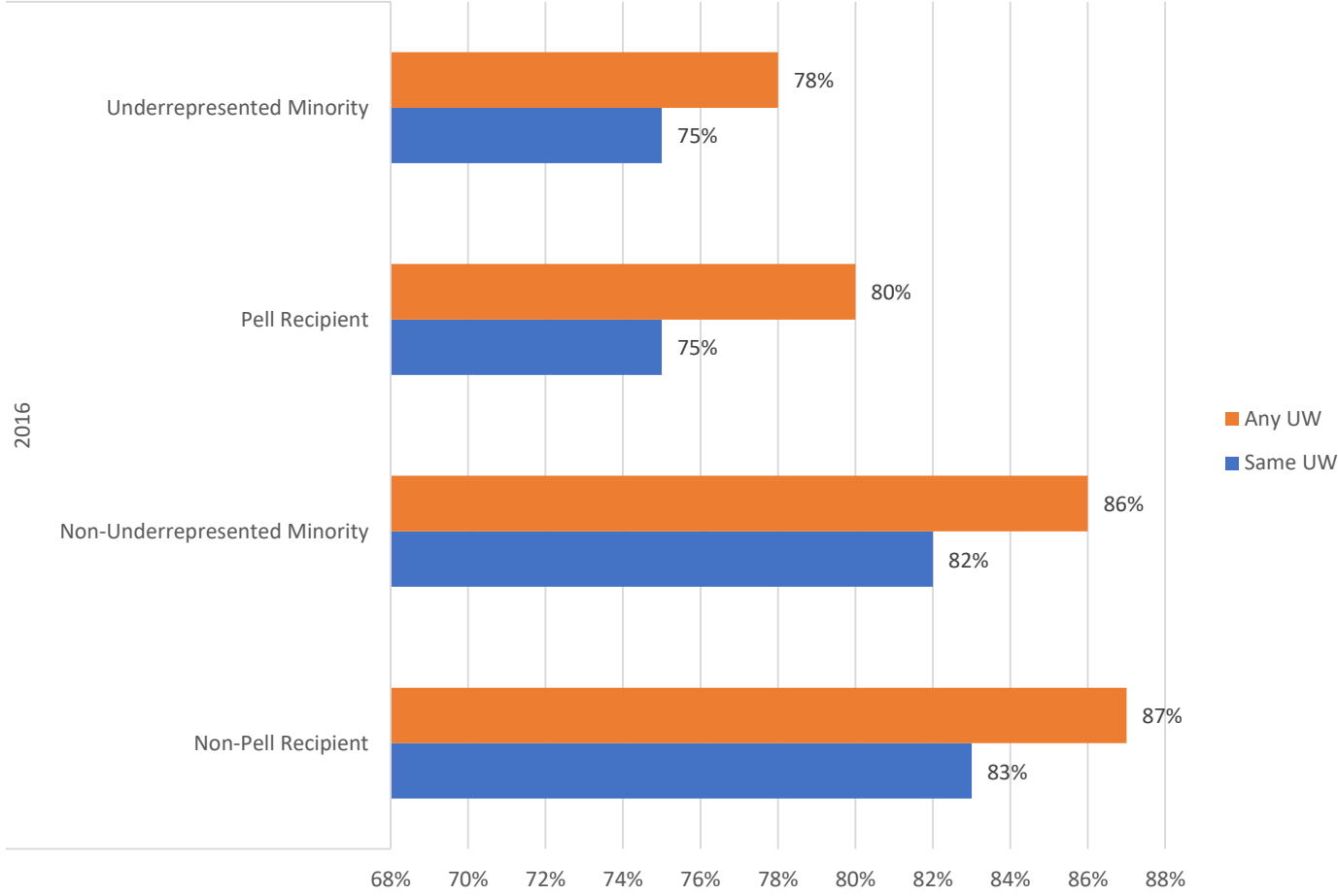

# Graduation Rates for 2011 Fall Entering Class

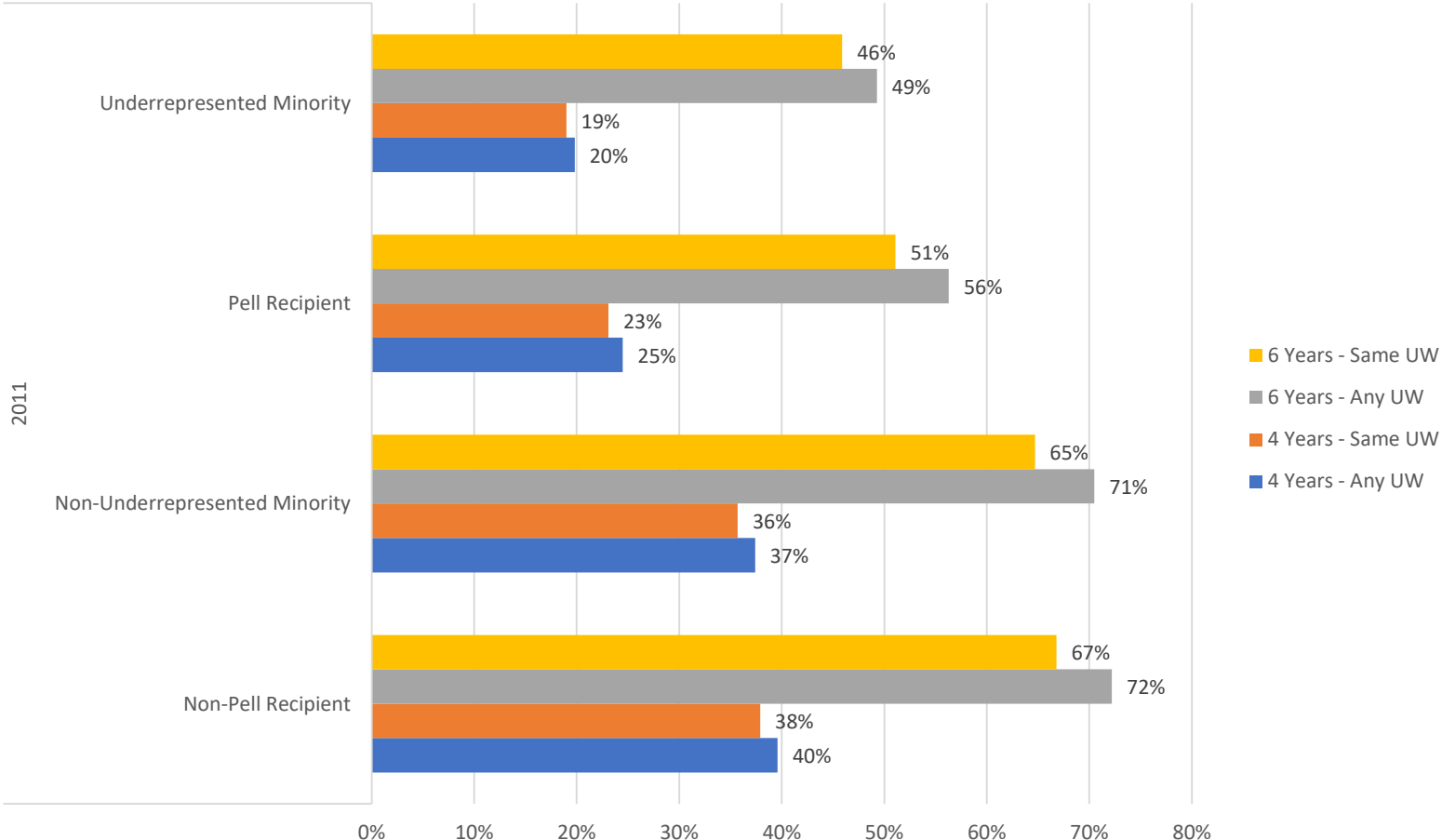

# Team Time Instructions: Reviewing Data

1. Review your institutional data
2. Discuss the following questions
  - What does student success look like at your institution?
  - What are your strengths and challenges related to retention, graduation, and credit load?
  - Which student groups are most successful? Least successful?
  - What does the data suggest the campus needs to focus on to increase student success?

**Finish by 10:55 a.m. and  
return to Rm. 325-326**

# Room Assignments

## 325-326

- UW-Eau Claire
- UW-Green Bay
- UW Stout
- UW-Stevens Point

## 213

- UW-Madison
- UW-Milwaukee
- UW-Parkside
- UW-Whitewater

## 332

- UW-La Crosse
- UW-Platteville
- UW-River Falls
- UW-System  
(CEOEL)

## 335

- UW-Oshkosh  
(lower)
- UW-Superior  
(upper)