

Submittal of Annual Reports and other Compliance Documents for Municipal Separate Storm Sewer System (MS4) Permits

NOTE: Missing or incomplete fields are highlighted at the bottom of each page. You may save, close and return to your draft permit as often as necessary to complete your application. After 120 days your draft is **deleted**.

Reporting Information

Submittal Type: Annual Report

Project Name: 2017 Annual Report UW Stout

County: Dunn

Municipality: University of Wisconsin Stout

Facility Number: 37194

Reporting Year: 2017

Required Attachments and Supplemental Information

Please complete the contents of each tab to submit your MS4 permit compliance document. The information included in this checklist is necessary for a complete submittal. A complete and detailed submittal will help us review about your MS4 permit document. To help us make a decision in the shortest amount of time possible, the following information must be submitted:

Annual Report

- Review related web site and instructions for [Municipal storm water permit eReporting](#) [Exit Form]
- Attach the following items as appropriate using the attachments tab above
 - Construction Site Pollution Control Annual Report Summary
 - Illicit Discharge Detection and Elimination Annual Report Summary
 - Leaf and Yard Waste Management
 - Municipal Cooperation Attachment
 - Municipal Facility Inspections
 - Pollution Prevention Annual Report Summary
 - Post-Construction Storm Water Management Annual Report Summary
 - Public Education and Outreach Annual Report Summary
 - Public Involvement and Participation Annual Report Summary
 - Storm Water Consortium/Group Report
 - Storm Sewer Map Annual Report Attachment
 - Storm Water Quality Management Annual Report Attachment
 - TMDL Attachment
 - Winter Road Maintenance
 - Other Annual Report Attachment
- Complete all required forms and upload required attachments
- Sign and Submit form

Municipal Contact Information- Complete

Notice: Pursuant to s. NR 216.07(8), Wis. Adm. Code, an owner or operator of a Municipal Separate Storm Sewer System (MS4) is required to submit an annual report to the Department of Natural Resources (Department) by March 31 of each year to report on activities for the previous calendar year ("reporting year"). This form is being provided by the Department for the user's convenience for reporting on activities undertaken in each reporting year of the permit term. Personal information collected will be used for administrative purposes and may be provided to the extent required by Wisconsin's Open Records Law [ss. 19.31-19.39, Wis. Stats.].

Note: Compliance items must be submitted using the Attachments tab.

Municipality Information

Name of Municipality	University of Wisconsin Stout
Facility ID # or (FIN):	37194
Updated Information:	<input type="checkbox"/> Check to update mailing address information
Mailing Address:	712 South Broadway St
Mailing Address 2:	
City:	Menomonie
State:	Wisconsin
Zip Code:	54751-0790 <small>xxxxx or xxxxx-xxxx</small>

Does the municipality rely on another government entity to satisfy some of the permit requirements?

Yes No Unsure

Has there been any changes to the municipality's participation in group efforts towards permit compliances (i.e., the municipality has added or dropped consortium membership)?

Yes No Unsure

Primary Municipal Contact Person (Authorized Representative for MS4 Permit)

	<input checked="" type="checkbox"/> Select to create new primary contact
First Name:	Phillip
Last Name:	Lyons
	<input checked="" type="checkbox"/> Select to update current contact information
Title:	Vice Chancellor ASLS
Mailing Address:	712 South Broadway St
Mailing Address 2:	
City:	Menomonie
State:	<u>WI</u>
Zip Code:	54751-0790 <small>xxxxx or xxxxx-xxxx</small>
Phone Number:	715-232-1683 Ext: <input type="text"/> <small>xxx-xxx-xxxx</small>
Email:	lyonsp@uwstout.edu

Additional Contacts Information (Optional)

Individual with responsibility for:
(Check all that apply)

- I&E Program
- IDDE Program
- IDDE Response Procedure Manual
- Municipal-wide Water Quality Plan
- Ordinances
- Pollution Prevention Program
- Post-Construction Program
- Winter roadway maintenance

First Name: Justin

Last Name: Utpadel

Title: Facilities Director

Mailing Address: 915 S Broadway

Mailing Address 2:

City: Menomonie

State: WI

Zip Code: 54751 xxxxx or xxxxx-xxxx

Phone Number: 715-232-1186 Ext: xxx-xxx-xxxx

Email: utpadelj@uwstout.edu

Missing Information

Minimum Control Measures- Section 1 : Complete

1. Public Education and Outreach

a. Complete the following information on Public Education and Outreach Activities related to storm water. Select the Mechanism that best describes how the topic message was conveyed to your population. Use the **Add Activity** to add multiple Mechanisms. For Quantity, choose the range for the number of Mechanisms chosen (i.e., number of workshops, events). Quantity and Estimated People Reached are both optional.

Mechanism	Quantity (optional)	Est. People Reached (optional)	Regional Effort? (optional)
-----------	------------------------	-----------------------------------	--------------------------------

Topic: Detection and elimination of illicit discharges

Targeted group training (contractors, consultants, etc.) 10 - 19 Yes No

Topic: Management of materials that may cause storm water pollution from automobiles, pet waste, household hazardous waste and household practices

Direct one-on-one communication 10 - 19 Yes No

Topic: Beneficial onsite reuse of leaves and grass clippings/proper use of lawn and garden fertilizers and pesticides

Direct one-on-one communication 10 - 19 Yes No

Topic: Management of stream banks and shorelines by riparian landowners to minimize erosion and restore and enhance the ecological value of waterways

Did not focus on this topic this reporting year Select... Yes No

Topic: Infiltration of residential storm water runoff from rooftop downspouts, driveways and sidewalks

Did not focus on this topic this reporting year Select... Yes No

Mechanism	Quantity (optional)	Est. People Reached (optional)	Regional Effort? (optional)
-----------	------------------------	-----------------------------------	--------------------------------

Topic: Inform and where appropriate educate those responsible for the design, installation, and maintenance of construction site erosion control practices and storm water management facilities on how to design, install and maintain the practices

Targeted group training (contractors, consultants, etc.) 1 - 9 Yes No

Topic: Identify businesses and activities that may pose a storm water contamination concern, and where appropriate, educate specific audiences on methods of storm water pollution prevention

Did not focus on this topic this reporting year Select... Yes No

Topic: Promote environmentally sensitive land development designs by developers and designers, including green infrastructure and low impact development

Did not focus on this topic this reporting year Select... Yes No

Topic: Other (describe):

Select... Select... Yes No

b. Any other Public Education and Outreach program information for inclusion in the Annual Report may be added here or attached on the attachments page.

Missing Information

Do not close your work until you **SAVE**.

Form 3400-224 (09/17)

Minimum Control Measures - Section 2 : Complete

2. Public Involvement and Participation

a. Describe how the municipality has kept the following local officials and municipal staff apprised of the municipal storm water discharge permit programs and its requirements.

Elected Officials

Quarterly meetings between City of Menomonie and UW-Stout promote collaboration between entities.

Municipal Officials

Quarterly meetings between City of Menomonie and UW-Stout promote collaboration between entities. In addition, the campus capital projects team reviews and discusses major projects approved by UW-System/DFD.

Appropriate Staff

Facilities weekly engineering meetings are held that discuss topics to include storm water protection and DFD project discussions. Information is collected/communicated amongst various campus departments. The facilities management engineering team works with governmental and state authorities to promote and implement storm water management designs and practices.

b. Complete the following information on Public Involvement Activities related to storm water. Select

the mechanism that best describes how the topic message was conveyed to your population. Use the Add Activity to add multiple mechanisms. For Quantity, choose the range for number Mechanisms chosen (i.e., number of workshops, events). Quantity and Estimated People reached are both optional.

Mechanism	Quantity (optional)	Est. People Reached (optional)	Regional Effort? (optional)
-----------	------------------------	-----------------------------------	--------------------------------

Topic: Storm Water Management Plan and/or updates

Presentation of Storm Water Information Select... Yes No

Topic: Storm water related ordinance and/or updates

Presentation of Storm Water Information Select... Yes No

Topic: MS4 Annual Report

None Select... Yes No

Topic: Volunteer Opportunities

None 1 - 9 Yes No

Topic: Other (describe) :

Select... Select... Yes No

c. Any other Public Involvement and Participation program information for inclusion in the Annual Report may be added here or attached on the attachments page

Sponsor of seventh annual watershed conference. The conference brings together professionals, educators, activists and residents from around the region to discuss ways to improve water quality within the Red Cedar watershed, which includes about 40,000 acres of open water and 4,900 miles of waterways in northwestern and west-central Wisconsin.

The National Science Foundation has renewed a grant for \$303,427 for the LAKES REU — Research Experience for Undergraduates — at University of Wisconsin-Stout for three years, from 2017 to 2019. The first three-year grant cycle ran from 2014 to 2016 and totaled \$282,000.

UW-Stout facilities has begun to familiarize and communicate with the local Rains-to-Rivers organization in the area.

Missing Information

Minimum Control Measures - Section 3 : Complete**3. Illicit Discharge Detection and Elimination**

- a. How many total outfalls does the municipality have? Unsure
- b. How many outfalls did the municipality evaluate as part of their routine ongoing field screening program? Unsure
- c. How many were confirmed illicit discharges? Unsure
- d. How many illicit discharge complaints did the municipality receive? Unsure
- e. How many were confirmed illicit discharges? Unsure
- f. How many of the identified Illicit discharges did the municipality eliminate in the reporting year? Unsure
- g. How many of the following enforcement mechanisms did the municipality use to enforce its illicit discharge ordinance? Unsure
- Verbal Warning
- Written Warning (including email)
- Notice of Violation
- Civil Penalty/ Citation
- h. Any other Illicit Discharge Detection and Elimination program information for inclusion in the Annual Report may be added here or attached on the attachments page.

Missing Information**Minimum Control Measures - Section 4 : Complete****4. Construction Site Pollutant Control**

- a. How many total construction sites were active at any point in the reporting year? Unsure
- b. How many construction sites did the municipality issue permits for in the reporting year? Unsure
- c. Do the above numbers include sites <1 acre? Yes No Unsure
- d. How many erosion control inspections did the municipality complete in the reporting year? Unsure
- e. What types of enforcement actions does the municipality have available Unsure

to compel compliance with the regulatory mechanism? Check all that apply and enter the number of each used in the reporting year.

- Verbal Warning
- Written Warning (including email)
- Notice of Violation
- Civil Penalty/ Citation
- Stop Work Order
- Forfeiture of Deposit
- No Authority
- Other - Describe below

Department of Facilities Development specifications are in effect on our projects and co...

f. Any other Construction Site Pollutant Control program information for inclusion in the Annual Report may be added here or attached on the attachments page.

Missing Information

Do not close your work until you **SAVE**.

Form 3400-224 (09/17)

Minimum Control Measures - Section 5 : Complete

5. Post-Construction Storm Water Management

- a. How many new construction sites with new structural storm water management practices have received local approvals? Unsure
- b. How many privately owned storm water facility inspections were completed in the reporting year? Unsure

c. What types of enforcement actions does the municipality have available to compel compliance with the regulatory mechanism? Check all that apply and enter the number of each used in the reporting year. Unsure

- Verbal Warning
- Written Warning (including email)
- Notice of Violation
- Civil Penalty/ Citation
- Forfeiture of Deposit
- Complete maintenance
- Bill responsible part
- No Authority

Other - Describe below

0

UWS 18.06 prohibits discharge into UW storm sewers.

d. Any other Post-Construction Storm Water Management program information for inclusion in the Annual Report may be added here or attached on the attachments page.

Continuous discussion with the City of Menomonie assists with water quality efforts. Quarterly meetings are held with the City. Stout facilities personnel and campus police provide a watchful eye and report observed concerns so they can be reviewed and addressed.

Missing Information

Do not close your work until you **SAVE**.

Form 3400-224 (09/17)

Minimum Control Measures - Section 6 : Complete

6. Pollution Prevention

Storm Water Management Facility Inspections (ponds, biofilters, etc.) Not Applicable

- a. Enter the total number of municipally owned or operated structural storm water facilities? Unsure
- b. How many new municipally owned storm water facilities were installed in the reporting year? Unsure
- c. How many municipally owned storm water devices were inspected in the reporting year? Unsure
- d. How many of these facilities required maintenance? Unsure
If so, attach report on attachments page.

Public Works Yards & Other Municipally Owned Properties (SWPPP Plan Review) Not Applicable

Collection Services - *Street Sweeping / Cleaning Program* Not Applicable

- g. Did the municipality conduct street sweeping/cleaning during the reporting year?
 Yes No Unsure
- h. If known, how many tons of material was removed? Unsure
- i. If street cleaning is identified as a storm water best management practice in the pollutant loading analysis, was street cleaning completed at the assumed frequency?
 Yes
 No - Explain _____
 Not Applicable
 Unsure

Collection Services - *Catch Basin Sump Cleaning Program* Not Applicable

Collection Services - *Leaf Collection Program* Not Applicable

- n. Does the municipality conduct curbside leaf collection? Yes No Unsure
- o. Does the municipality notify homeowners about pickup? Yes No Unsure

Where are the residents directed to store the leaves for collection?

- Pile on terrace Pile in street Bags on terrace Unsure
 Other - Describe

Campus grounds crews mulch grass clippings and leaves in place.

p. What is the frequency of collection?

- q. Is collection followed by street sweeping/cleaning? Yes No Unsure

Winter Road Management Not Applicable

*Note: We are requesting information that goes beyond the reporting year, answer the best you can.

r. How many lane-miles of roadway is the municipality responsible for doing snow and ice control? Unsure

s. Provide amount of de-icing products used by month last winter season?

Solids (tons) (ex. sand, or salt-sand)

Oct Nov Dec 35 Jan 42 Feb 11 March* 20

Liquids (gallons) (ex. brine)

Oct Nov Dec 2300 Jan 1591 Feb 0 March* 0

t. Was salt applying machinery calibrated in the reporting year? Yes No Unsure

u. Have municipal personnel attended salt reduction strategy training in the reporting year? Yes No Unsure

If yes, describe what training was provided:

When: How many attended:

Internal (Staff) Education & Communication

v. Have training or education on SWPPPs for municipal facilities been held for municipal or other personnel? Yes No Unsure

If yes, describe what training was provided

Campus planner attendance for storm water epermitting webinar.

When: February 2018 How many attended: 1

Additional Pollution Prevention Information

w. Any other Pollution Prevention program information for inclusion in the Annual Report may be

added here or attached on the attachments page.

Grounds department completed a landscaping improvement project on the East side of Heritage Hall to help reduce sloping of landscaped terrain; reducing water runoff.

Grounds department completed turf establishment/restoration to multiple areas throughout campus.

Missing Information

Do not close your work until you **SAVE**.

Form 3400-224 (09/17)

Minimum Control Measures - Section 7 : Complete

7. Storm Sewer System Map

a. Did the municipality update their storm sewer map this year? Yes No Unsure

If yes, check the areas the map items that got updated or changed:

- Storm water treatment facilities
- Storm pipes
- Vegetated swales
- Outfalls
- Other - Describe below

10th Avenue storm water installation (state project 16F2H)

b. Any other Storm Sewer System Map information for inclusion in the Annual Report may be added here or attached on the attachments page.

Missing Information

Do not close your work until you SAVE.

Form 3400-224 (09/17)

Final Evaluation - Complete

Fiscal Analysis

Complete the fiscal analysis table provided below. For municipalities that do not break out funding into permit program elements, please enter the monetary amount to your best estimate of what funding may be going towards these programs.

Annual Expenditure Reporting Year	Budget Reporting Year	Budget Upcoming Year	Source of Funds
-----------------------------------	-----------------------	----------------------	-----------------

Element: Public Education and Outreach

Other

Element: Public Involvement and Participation

Other

Element: Illicit Discharge Detection and Elimination

Other

Element: Construction Site Pollutant Control

Other

Element: Post-Construction Storm Water Management

General revenue fund

Element: Pollution Prevention

General revenue fund

Element: Storm Water Quality Management

General revenue fund

Element: Storm Sewer System Map

General revenue fund

Other (describe)

			<u>Select...</u>
--	--	--	------------------

Water Quality

a: Were there any known water quality improvements or degradation in the receiving waters to which the municipality's storm sewer system directly discharges to?

Yes No Unsure If Yes, explain below:

b: Have any of the receiving waters that the municipality discharges to been added to the impaired waters list during the reporting year?

Yes No Unsure

c: Has the municipality evaluated their storm water practices to reduce the pollutants of concern?

Yes No Unsure

Additional Information

Based on the municipality's storm water program evaluation in Part II, describe any proposed changes to the municipality's storm water program.

Currently coordinating with DFD/consultants on upcoming construction projects to address storm water best management practices.

Do not close your work until you SAVE.

Form 3400-224 (09/17)

Requests for Assistance on Improving Permit Programs

Would municipality like the Department to contact them about providing more information on developing or improving any of the Municipal Separate Storm Sewer Permit programs?

Please select all that apply:

- Public Education and Outreach
- Public Involvement
- Illicit Discharge Detection and Elimination
- Post-Construction Storm Water Management
- Storm Water Quality Management
- Storm Sewer System Map
- Construction Site Pollutant Control
- Pollution Prevention
- Water Quality Concerns
- Compliance Schedule Items Due
- MS4 Program Evaluation

Do not close your work until you **SAVE**.

Required Attachments and Supplemental Information

Any other MS4 program information for inclusion in the Annual Report may be attached on here. Use the Add Additional Attachments to add multiple documents.

Upload Required Attachments (15 MB per file limit) - [Help reduce file size and trouble shoot file uploads](#)

***Required Item**

Note: To replace an existing file, use the 'Click here to attach file ' link or press the to delete an item.

Attach Documents

AR SWMapFIN

 File Attachment

[STORMWATER-SouthCampusDsize.pdf](#)

AR SWMapFIN

 File Attachment

[STORMWATER-NorthCampusDsize.pdf](#)

(To remove additional items, use your cursor to hover over the attachment section. When the drop down arrow appears, select remove item)

Draft and Share PDF Report with Municipality's Governing Body.

Press the button below to create a PDF. The PDF will be sent to the email address associated with the WAMS ID that is signed in. After the annual report has been approved by the governing body, you will have to come back to the MS4 eReporting system to submit the report to the DNR.

[Draft and Share PDF Report with Municipality's Governing Body](#)

Sign and Submit Your Application

Steps to Complete the signature process

1. Read and Accept the Terms and Conditions
2. Press the Submit and Send to the DNR button

NOTE: For security purposes all email correspondence will be sent to the address you used when registering your WAMS ID. This may be a different email than that provided in the application. For information on your WAMS account click [HERE](#).

Terms and Conditions

Certification: I hereby certify that I am an authorized representative of the municipality covered under University of Wisconsin Stout MS4 Permit for which this annual report or other compliance document is being submitted, and that the information contained in this submittal and all attachments were gathered and prepared under my direction or supervision. Based on my inquiry of the person or persons under my direction or supervision involved in the preparation of this document, to the best of my knowledge, the information is true, accurate, and complete. I further certify that the municipality's governing body or delegated representatives have reviewed or been apprised of the contents of this annual report. I understand that Wisconsin law provides severe penalties for submitting false information.

Signee (must check current role prior to accepting terms and conditions)

- Authorized municipal contact using WAMS ID.
- Delegation of Signature Authority (Form 3500-123) for agent signing on the behalf of the authorized municipal contact.
- Agent seeking to share this item with authorized municipal contact (authorized municipal contact must get WAMS id and complete signature).

Authorized Signature.

- I accept the above terms and conditions.

After providing the final authorized signature, the system will send an email to the authorized party and any agents. This email will include a copy to the final read only version of this application.

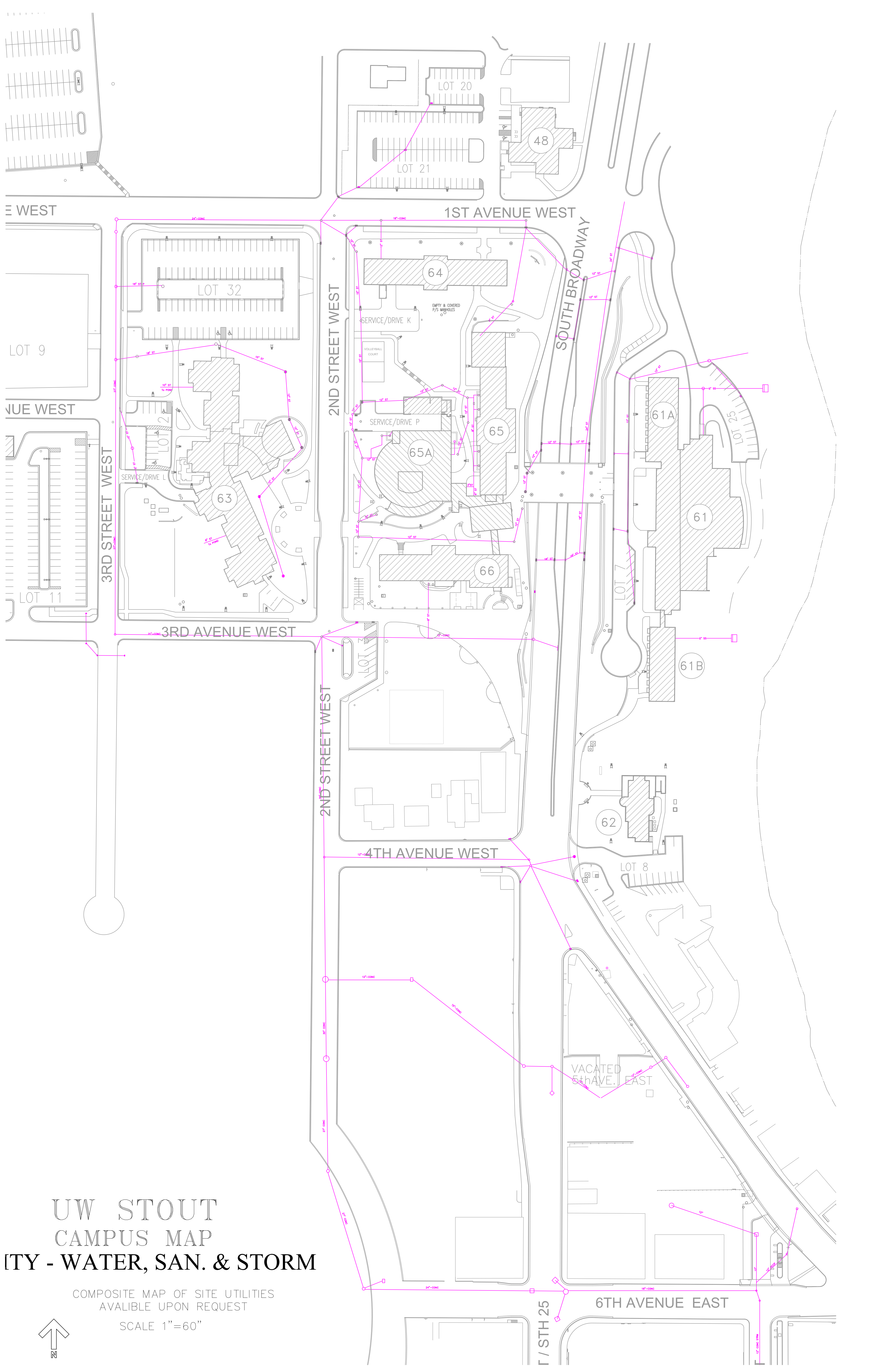

E WEST

1ST AVENUE WEST

AVENUE WEST

2ND STREET WEST

SOUTH BROADWAY

3RD STREET WEST

3RD AVENUE WEST

2ND STREET WEST

4TH AVENUE WEST

LOT 8

VACATED
5th AVE. EAST

6TH AVENUE EAST

Γ / STH 25

UW STOUT CAMPUS MAP UTILITY - WATER, SAN. & STORM

COMPOSITE MAP OF SITE UTILITIES
AVAILABLE UPON REQUEST

SCALE 1"=60"

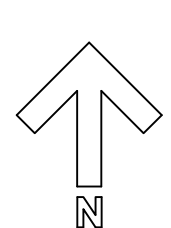

UW STOUT CAMPUS MAP CITY - WATER, SAN. & STORM

COMPOSITE MAP OF SITE UTILITIES
AVAILABLE UPON REQUEST
SCALE 1"=60"

