

How to Search the system_ehs Listserv Archives

Point your browser at:

<http://www.doit.wisc.edu/lists/wisclist/login.asp>

Type system_ehs in the blank field. Click Login.

COMPUTING @ UW-MADISON DIVISION OF INFORMATION TECHNOLOGY

STUDENTS FACULTY/STAFF SERVICES A-D E-L M-R S-Z HELP DESK TECH STORE ABOUT SEARCH

Lists

- AdvisorLists
- Classlists
- K-List
- Mass Email
- University Heads
- WiscList

WiscList

- Log in
- Apply
- View Public Lists
- Known Issues

Related

- Help Desk Docs
- Policies
- Contact

Lists

WiscList

List Members

List Members should log into the Discussion Forum Interface to access list messages. Enter in the list name you'd like to log into and click the Login button.

@lists.wisc.edu

List Administrators

List Administrators should log into ListManager to configure lists and send out messages. To login, click on the login button below.

List Administration:

Division of Information Technology - UW-Madison

Type your email address in the blank field. Click OK.

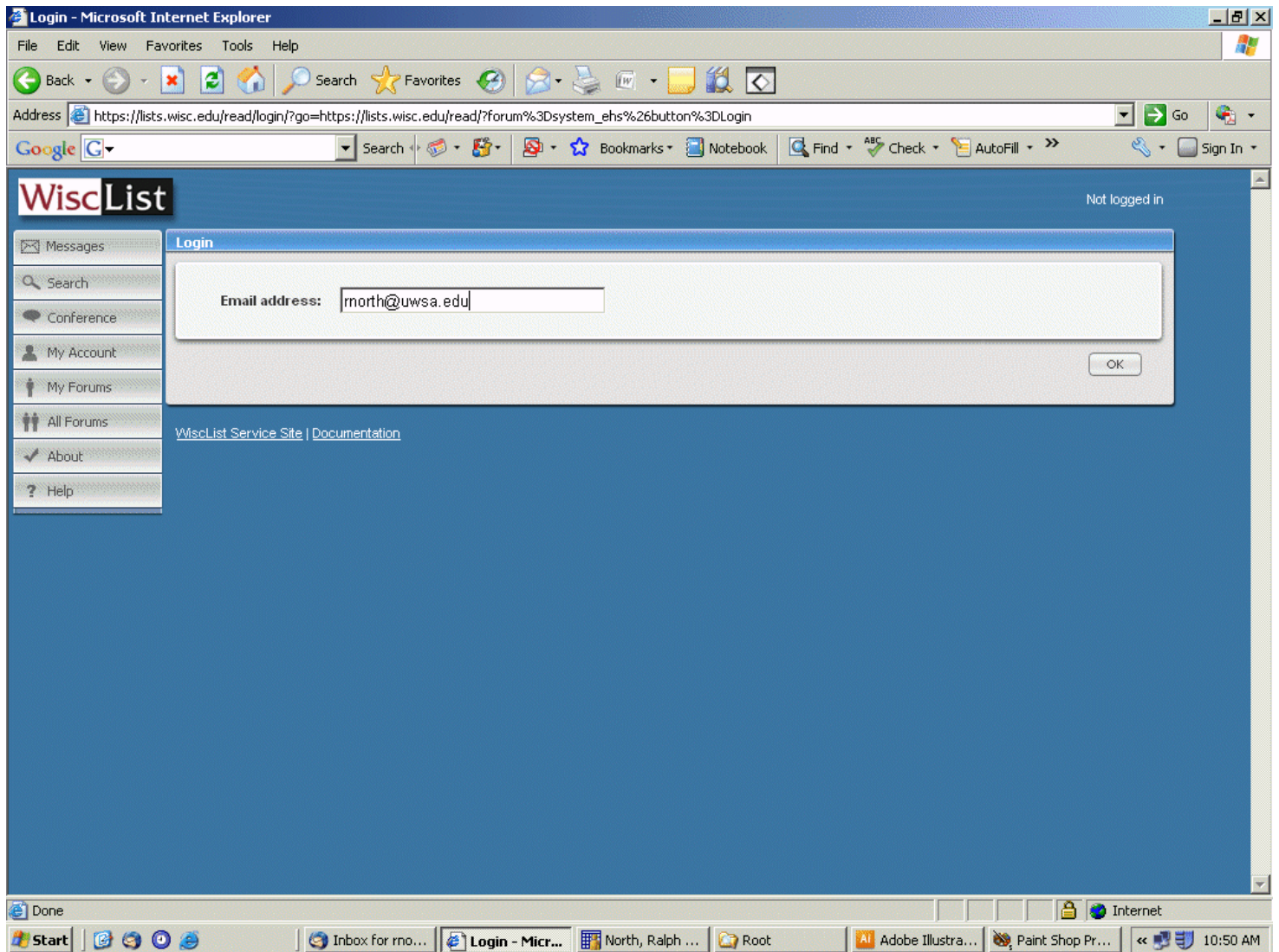

Click on the system_ehs forum. The list of messages should appear. You can sort them by clicking on the header. If you want to search, click Search on the left side of the list. The box that appears will only search for text in the message headers.

It may be more useful to search headers and body text. If you want to search in more than the header click "advanced search"

Search - Microsoft Internet Explorer

File Edit View Favorites Tools Help

Back Forward Stop Home Search Favorites Refresh Print Mail News RSS

Address https://lists.wisc.edu/read/search/?forum=system_ehs&sb=1 Go

Google Search Bookmarks Notebook Find Check AutoFill Sign In

WiscList Welcome bad_poet@excite.com | Logout
Current forum: system_ehs

Messages Search Conference My Account My Forums All Forums About Help

Search

Search for: [advanced search](#)

Type some words to look for, or try the [advanced search](#).

This will search everything

This will only search subject field

Search

[WiscList Service Site](#) | [Documentation](#)

Start | Internet | 10:56 AM

Fill in the blank field with the text for which you want to search. Click the Search button.

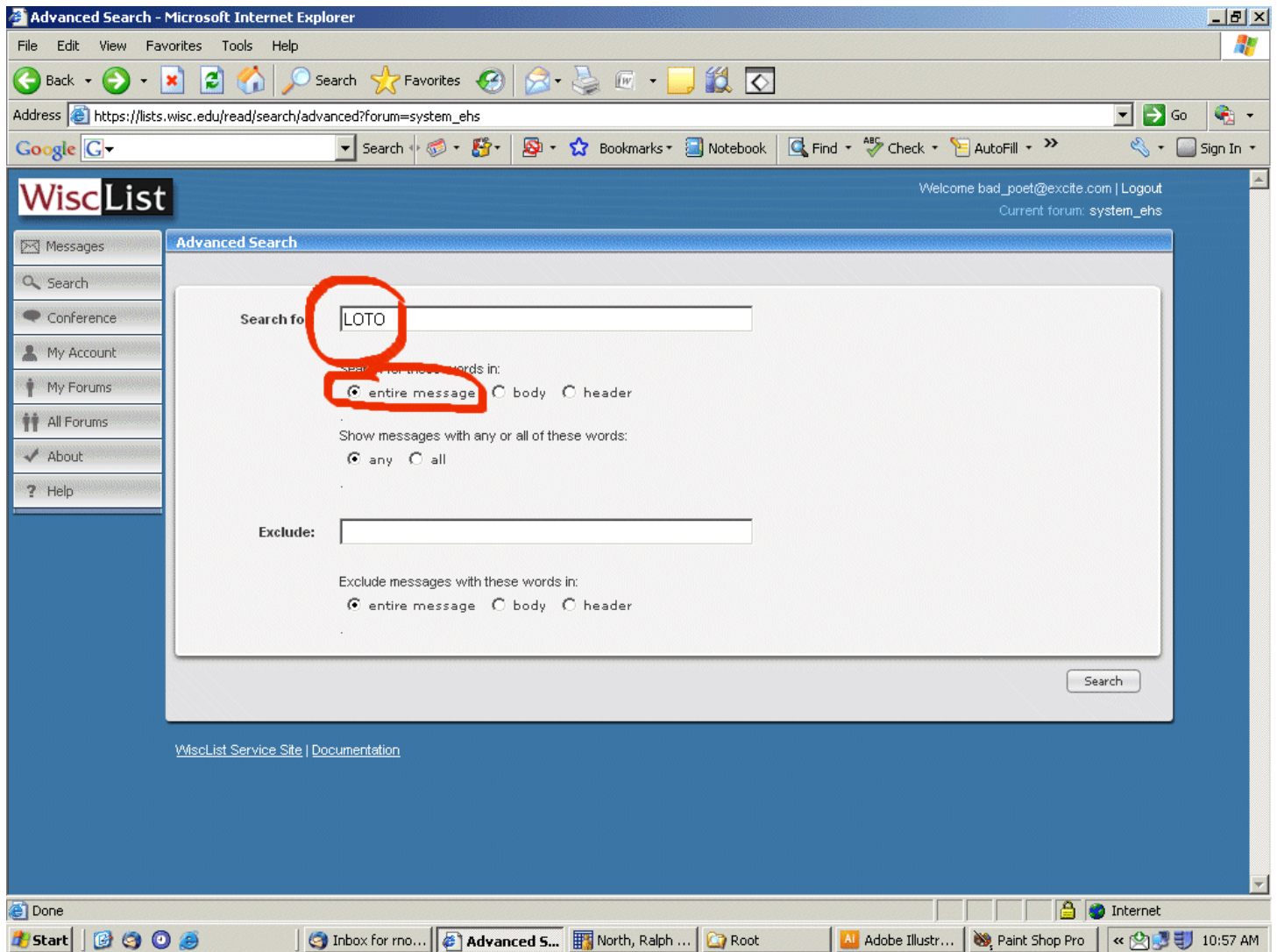

Your search results will display:

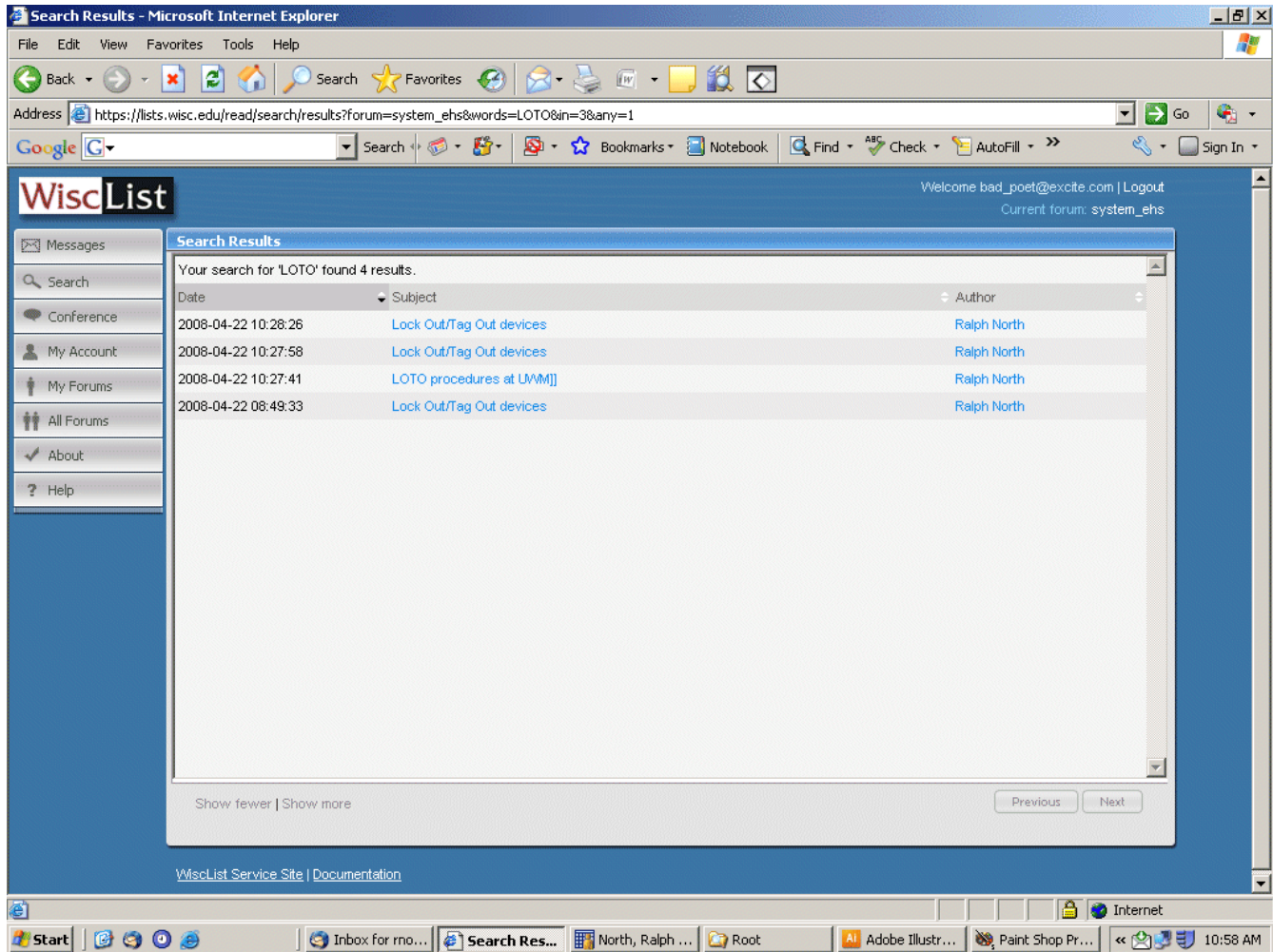

The screenshot shows a Microsoft Internet Explorer browser window with the address bar displaying https://lists.wisc.edu/read/search/results?forum=system_ehs&words=LOTO&in=3&any=1. The page title is "Search Results - Microsoft Internet Explorer". The main content area displays the WiscList logo and a search results window. The search results window shows the following data:

Date	Subject	Author
2008-04-22 10:28:26	Lock Out/Tag Out devices	Ralph North
2008-04-22 10:27:58	Lock Out/Tag Out devices	Ralph North
2008-04-22 10:27:41	LOTO procedures at UWMM]	Ralph North
2008-04-22 08:49:33	Lock Out/Tag Out devices	Ralph North

At the bottom of the search results window, there are links for "Show fewer", "Show more", "Previous", and "Next". The WiscList Service Site logo and "Documentation" link are visible at the bottom of the page. The Windows taskbar at the bottom shows the Start button, several open applications (Inbox for m..., Search Res..., North, Ralph..., Root, Adobe Illustr..., Paint Shop Pr...), and the system clock showing 10:58 AM on 4/22/08.

Search again, view all messages, or Logout (in the upper right corner).