

TYPE I	
PERSONAL DESCRIPTORS	
Student Social Security Number *	Citizenship, Status of
Campus Student ID	Veteran's Status
Name	Address, Permanent Mailing Street & Number
Gender	Address, Permanent Mailing City & State
Race/Ethnic Category	Address, Permanent Mailing Zip Code
Race/Ethnic Sub-Category	Address – Permanent (At Time of Application)
Birthdate	

Sp/04

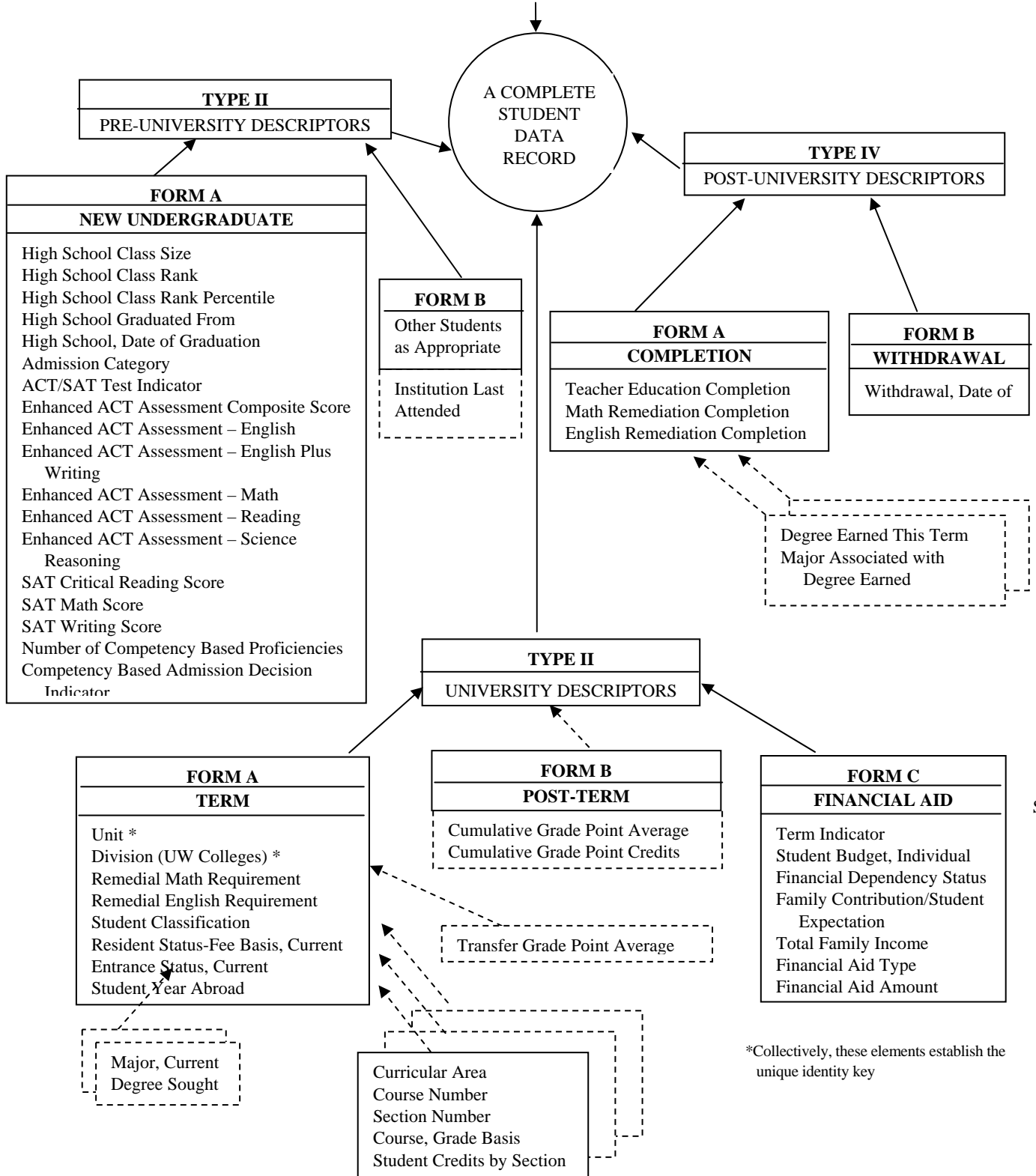

Sp/05

Sp/03

\*Collectively, these elements establish the unique identity key

## Logical Listing of Student Data Elements

Number

Descriptors

### TYPE I: PERSONAL

2010	Student Social Security Number
2012	Campus Student ID
2015	Name*
2020	Gender
2030	Race/Ethnicity
2035	Race/Ethnic Sub-Category
2040	Birthdate
2050	Citizenship, Status of
2060	Veteran's Status
2070	Address, Permanent Mailing Street and Number*
2072	Address, Permanent Mailing City & State*
2074	Address, Permanent Mailing Zip Code*
2080	Address – Permanent (Address at Time of Application)

### TYPE II: PRE-UNIVERSITY

2090	High School Class Size	
2100	High School Class Rank	
2105	High School Class Rank Percentile	
2110	High School Graduated from (Wisconsin High Schools Only)	
2120	High School, Date of Graduation	
2130	Institution Last Attended (Other than Current Institution)	
2135	Admission Category	
2145	ACT/SAT Test Indicator	Sp/05
2149	Enhanced ACT Assessment – English Plus Writing Test Score	+Sp/05
2150	Enhanced ACT Assessment Composite Score	Sp/05
2151	Enhanced ACT Assessment – English	Sp/05
2152	Enhanced ACT Assessment – Math	Sp/05
2153	Enhanced ACT Assessment – Reading	Sp/05
2154	Enhanced ACT Assessment – Science Reasoning	Sp/05
2155		-Sp/05
2156	SAT Critical Reading Score	+Sp/05
2157	SAT Math Score	+Sp/05
2158	SAT Writing Score	+Sp/05
2190	Number of Competency Based Proficiencies	
2195	Competency Based Admission Decision Indicator	

\*Financial Aid File Only

## Logical Listing of Student Data Elements (continued)

<u>Number</u>	<u>Descriptors</u>	
<u>TYPE III: UNIVERSITY</u>		
2160	Unit	
2170	Division (UW Colleges Only)	
2180	Term Indicator*	
2210	Student Classification	Sp/05
2220	Resident Status - Fee Basis, Current	Sp/05
2225	Relationship to Alumnus	
2230	Remedial Math Requirement	
2235	Remedial English Requirement	
2240	Entrance Status, Current	
2250	Cumulative Grade Point Average	Sp/05
2251	Cumulative Grade Point Credits	Sp/05
2255	Transfer Grade Point Average	
2260	Student Year Abroad/Exchange Indicator	
2270	Major	
2290	Degree Sought (Graduate Degrees Only)	
2300	Curricular Area	
2310	Course Number	Sp/05
2320	Course, Grade Basis	
2330	Section Number	
2340	Student Credits by Section	
2360	Student Budget, Individual*	
2370	Financial Dependency Status*	
2380	Family Contribution/Student Expectation*	Sp/05
2390	Total Family Income	Sp/05
2400	Financial Aid Type*	Sp/05
2410	Financial Aid Amount*	Sp/05

### TYPE IV: POST-UNIVERSITY

2250	Cumulative Grade Point Average	Sp/05
2251	Cumulative Grade Point Credits	Sp/05
2420	Degree Earned this Term (This Institution)	
2430	Major Associated with Degree Earned this Term	
2440	Teacher Education Completion	
2460	Math Remediation Completed this Term	
2465	English Remediation Completed this Term	
2500	Withdrawal, Date of	

\*Financial Aid File Only

## Alphabetical Listing of Student Data Elements

<u>Descriptors</u>	<u>Number</u>	
ACT/SAT Test Indicator.....	2145	Sp/05
Address, Permanent Mailing Street and Number* .....	2070	
Address, Permanent Mailing City and State*.....	2072	
Address, Permanent Mailing Zip Code* .....	2074	
Address-Permanent (Address at Time of Application) .....	2080	
Admission Category .....	2135	
Birthdate .....	2040	
Campus Student ID .....	2012	
Citizenship, Status of .....	2050	
Competency Based Admission Decision Indicator .....	2195	
Course, Grade Basis .....	2320	
Course Number .....	2310	Sp/05
Cumulative Grade Point Average.....	2250	Sp/05
Cumulative Grade Point Credits .....	2251	Sp/05
Curricular Area.....	2300	
Degree, Earned This Term (This Institution) .....	2420	
Degree Sought (Graduate Degrees Only).....	2290	
Division (UW Colleges Only) .....	2170	
English Remediation Completed this Term.....	2465	
Enhanced ACT Assessment – English .....	2151	Sp/05
Enhanced ACT Assessment – English Plus Writing Test Score .....	2149	+Sp/05
Enhanced ACT Assessment – Math .....	2152	Sp/05
Enhanced ACT Assessment – Reading .....	2153	Sp/05
Enhanced ACT Assessment - Science Reasoning.....	2154	Sp/05
Enhanced ACT Assessment Composite Score .....	2150	Sp/05
Entrance Status, Current .....	2240	
Family Contribution/Student Expectation* .....	2380	Sp/05
Financial Aid Amount*.....	2410	Sp/05
Financial Aid Type*.....	2400	Sp/05
Financial Dependency Status* .....	2370	
Gender .....	2020	
High School Class Rank .....	2100	
High School Class Rank Percentile .....	2105	
High School Class Size.....	2090	
High School, Date of Graduation .....	2120	
High School Graduated From (Wisconsin High Schools Only).....	2110	
Institution Last Attended (Other than Current Institution).....	2130	
Major .....	2270	
Major Associated with Degree Earned this Term .....	2430	
Math Remediation Completed this Term .....	2460	
Name* .....	2015	
Number of Competency Based Proficiencies.....	2190	
Race/Ethnicity .....	2030	
Race/Ethnic Sub-Category .....	2035	

\*Financial Aid File Only

**Alphabetical Listing of Student Data Elements (continued)**

<u>Descriptors</u>	<u>Number</u>	
Relationship to Alumnus.....	2225	
Remedial English Requirement .....	2235	
Remedial Math Requirement .....	2230	
Resident Status - Fee Basis, Current.....	2220	Sp/05
	2155	-Sp/05
SAT Critical Reading Score.....	2156	+Sp/05
SAT Math Score.....	2157	+Sp/05
SAT Writing Score.....	2158	+Sp/05
Section Number.....	2330	
Student Budget, Individual* .....	2360	
Student Classification.....	2210	Sp/05
Student Credits by Section (Prorated) .....	2340	
Student Social Security Number.....	2010	
Student Year Abroad/Exchange Indicator .....	2260	
Teacher Education Completion .....	2440	
Term Indicator* .....	2180	
Total Family Income* .....	2390	Sp/05
Transfer Grade Point Average .....	2255	
Unit .....	2160	
Veterans Status .....	2060	
Withdrawal, Date .....	2500	

\*Financial Aid File Only