

TYPE I	
PERSONAL DESCRIPTORS	
Student Social Security Number * Campus Student ID Name Gender Race/Ethnic Category Race/Ethnic Sub-Category Birthdate	Citizenship, Status of Veteran's Status Address, Permanent Mailing Street & Number Address, Permanent Mailing City & State Address, Permanent Mailing Zip Code Address – Permanent (At Time of Application)

Sp/04

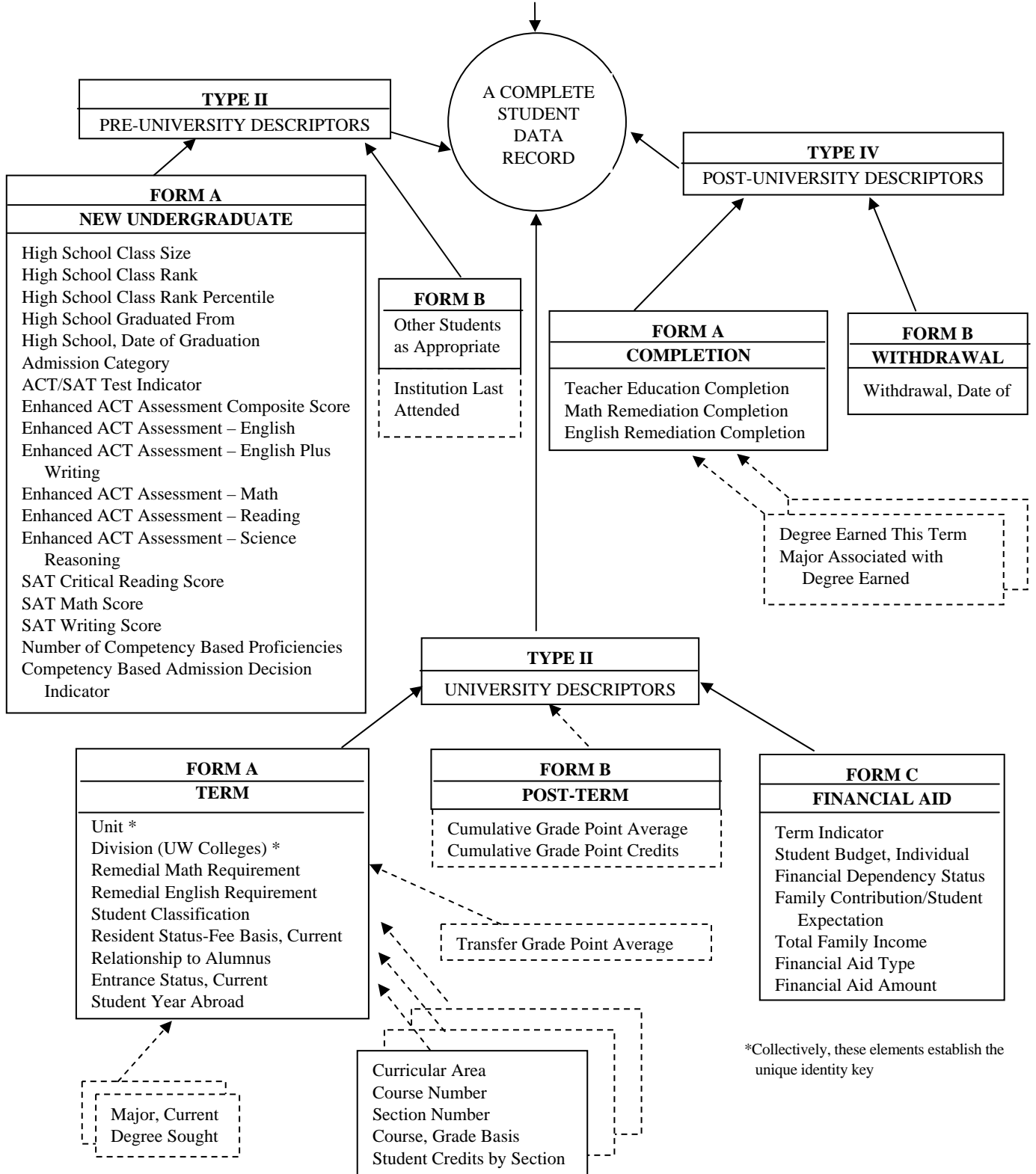

+Sp/05

+Sp/05

+Sp/05

+Sp/05

Sp/03

+Sp/04

*Collectively, these elements establish the unique identity key

Logical Listing of Student Data Elements

Number

Descriptors

TYPE I: PERSONAL

2010	Student Social Security Number
2012	Campus Student ID
2015	Name*
2020	Gender
2030	Race/Ethnicity
2035	Race/Ethnic Sub-Category
2040	Birthdate
2050	Citizenship, Status of
2060	Veteran's Status
2070	Address, Permanent Mailing Street and Number*
2072	Address, Permanent Mailing City & State*
2074	Address, Permanent Mailing Zip Code*
2080	Address – Permanent (Address at Time of Application)

TYPE II: PRE-UNIVERSITY

2090	High School Class Size	
2100	High School Class Rank	
2105	High School Class Rank Percentile	
2110	High School Graduated from (Wisconsin High Schools Only)	
2120	High School, Date of Graduation	
2130	Institution Last Attended (Other than Current Institution)	
2135	Admission Category	
2144	Enhanced ACT Assessment – English Plus Writing Test Score	+A05
2145	ACT/SAT Test Indicator	Sp/05
2149		-A/05
2150	Enhanced ACT Assessment Composite Score	Sp/05
2151	Enhanced ACT Assessment – English	Sp/05
2152	Enhanced ACT Assessment – Math	Sp/05
2153	Enhanced ACT Assessment – Reading	Sp/05
2154	Enhanced ACT Assessment – Science Reasoning	Sp/05
2155		-Sp/05
2156	SAT Critical Reading Score	+Sp/05
2157	SAT Math Score	+Sp/05
2158	SAT Writing Score	+Sp/05
2190	Number of Competency Based Proficiencies	
2195	Competency Based Admission Decision Indicator	

*Financial Aid File Only